

Foxy Ladies

**FOXY LADIES SALE :: NOVEMBER 25TH :: 6 PM CST
WEST POINT LIVESTOCK AUCTION :: WEST POINT NEBRASKA**

OFFERING AN UNBELIEVABLE SET OF FEMALES. YOU CAN'T AFFORD TO MISS THIS SALE.



FELT FARMS

MERLIN & DELORES FELT

Wakefield NE :: 402-287-2488

James 402.369.0513 :: jamesfelt02@gmail.com

Nick Hansen, Herdsman :: 402.518.0522

www.feltfarms.com

ON behalf of the Foxy Ladies group I welcome you to our 5th annual female production sale in West Point, NE. Last year's females produced some great calves in the show ring both near and far and others set the scales down in the sale barn. At the risk of sounding like a broken record, I honestly believe this is the strongest and the most consistent group of females from the top to the bottom. The consigners' aim have been to improve our genetics every year, so the cows whether they produce a fancy show heifer or raise a great herd bull or sell more pounds at the local sale barn. No flowery words are in the catalog footnotes; just study the catalog and the females and they will speak for themselves. Come join us at the West Point Livestock Market for an evening of watching Foxy Ladies females as a potential buyer or just to join us for a meal and some social entertainment the Saturday after Thanksgiving. We will try to roll out the red carpet for you.

Give any one of us a call, we enjoy talking about cattle and how our cattle can fit into your operation and let us know how past females are working for you. I know there have been a lot of success stories out there and we always love hearing about them.

I hope to see you Saturday night in West Point. *James Felt*

SALE MANAGED BY



DWYER CATTLE SERVICES
BOB 309.337.1404
NICK 309.337.6404
WWW.DWYERCATTLE.COM

GUEST CONSIGNORS

WESTERN CATTLE SOURCE

Jock & Brenda Beeson
100 Wohlers Drive - Crawford, NE 69339
Jock 308.430.0668 :: Brenda 308.430.2117
Home 308.665.1111

ROBERTS SIMMENTAL'S

Keith Roberts & Kent Roberts
Wakefield, NE
Home 402.287.2073 :: Cell 402.369.1002

BUCK CREEK J&K

Prescott, IA
641.335.7011

FOXY LADIES SALE :: NOVEMBER 25TH :: 6 PM CST
WEST POINT LIVESTOCK AUCTION :: WEST POINT NEBRASKA



FRIDAY, NOVEMBER 24TH

9 AM Cattle Available For Viewing at Sale Site

SATURDAY, NOVEMBER 25TH

9 AM Cattle On Display

5 PM Dinner Served

6 PM FOXY LADIES SALE

SALE DAY PHONES

- James Felt402.369.0513
- Jock Beeson308.430.0668
- Brenda Beeson.....308.430.2117
- Keith Roberts402.369.1002
- Bob Dwyer309.337.1404
- Nick Dwyer309.337.6404
- Nick Hansen402.518.0522

SALE LOCATION

West Point Livestock Auction :: 839 S. Colfax - West Point NE 68788

SALE ACCOMMODATIONS

- Horizon Inn & Suites402.372.1959
- Super 8402.372.3998

WWW.FELTFARMS.COM

INDUSTRY REPRESENTATIVES

- Col. Jered Shipman, Auctioneer..... 806.983.7226
- Tommy Carper, Ring Man 540.336.2737
- JW Brune, Ring Man 785.594.6650
- Chris Beutler, Ring Man 402.380.8244
- Jim Suver, Consultant 402.690.7354
- Ryan Dunklau, Consultant 402.369.2025
- Jeff Paulsen, Consultant 563.212.9944
- Craig Steck, Consultant..... 319.530.8790
- Shannon Voegele, Consultant 605.750.0207
- Kalvin Jorgensen, Consultant..... 402.366.9475
- Buddy Robertson, Consultant 580.747.7000
- Pat Wiese, Consultant 402.270.0718
- Ty Webster, Consultant 712.551.7943
- Tyler Winegardner, Consultant..... 419.236.4375
- Duddly Booth, Consultant 307.532.6207
- Danny Harker, Consultant..... 812.371.6881
- John Peterson, Consultant 402.873.2224
- Jason Hansen, Consultant 402.649.0500

ABSENTEE BUYERS

If you cannot attend the sale. Please take advantage of our Absentee Bidding.

Phone Bidders - If you would like to place your bids confidentially over the phone please contact Felt Farms, Dwyer Cattle Services or a Consultant at any time.

Online Bidders - The sale will be broadcast via LIVEAUCTIONS.TV. If you are having internet troubles please contact Felt Farms, Dwyer Cattle Services or a Consultant at any time.





LOT 1

S & S MS *Rate* 4067D

SIRE. **MR HOC BROKER** DAM. **PB ANGUS 047**
 DOB. **3/25/16** 1/2 SM 1/2 AN REG# **3249341**
 AI Bred to W/C Executive Order 8543B PE RJ Mr. Lock Down 404D

Sells AI Bred - Due 2/21

Broker has done it time after time and this by far has to be some of the best work that the bull has to his credit. I know that I have never sold a bred, an open or anything of this caliber before in my life time. I feel this is what a donor cow or any kind of cow should look like. She is so big middled and easy fleshing--she could stay fat in a rock garden. Her structure is second to none and she keeps this all tied together in a complete feminine package. I don't care what you bred this one to-- a Simmental, a three-legged goat or a hairy hamster (club calf bulls), it's destined to be great. These are the kind that pay their way and pay the bills. We all wish we had more of these. She is the result of some embryos purchased from Tim Schaeffer that goes back to a Northern Improvement cow, so she is bred to be great on both sides. Don't hesitate on this one--bid fast and bid often.



LOT 2

Beauty

SIRE. **PVF INSIGHT 0129** DAM. **MEYER 734 DAUGHTER**
 DOB. **2/2/16** 1/2 SM 1/2 AN **COMMERCIAL**
 AI Bred to W/C Executive Order 8543B PE RJ Mr. Lock Down 404D

Sells AI Bred - Due 2/1

Beauty is one stout and massive made female. She still keeps that feminine look about her. When she is on the move, Beauty is sound as a cat. Her perfect blaze face sets her apart. Definitely is one of my favorites in the sale.



LOT 3

MISS *Delaney* 95D

SIRE. **WAGR THUNDERSTRUCK 21B** DAM. **MISS 95Y (PB ANGUS)**
 DOB. **1/31/16** 1/2 SM 1/2 AN REG# **3158667**
 AI Bred to W/C Executive Order 8543B PE RJ Mr. Lock Down 404D

Sells AI Bred - Due 1/27

Sired by the immortal Broker bull that has made a huge impact on the Simmental breed. I had to arm wrestle my mother to talk her into selling this one. I won't tell you the outcome of that, but I did persuade her to let me sell this one. This one is so neat in her shoulder and neck and might be one of the best females that I have ever sold. You don't find many in this breed or any breed that are built like this one, so raise your hand high and wave at Jared. Make sure you are the lucky one to take Miss Delaney home with you.

LOT 4**B & R MISS** *D965*

SIRE. **WS PILGRIM H182U** DAM. **BT MISS MEYER U440**
 DOB. **3/12/16** **3/4 SM 1/4 AN** REG# **3186751**

AI Bred to W/C Loaded Up 1119Y PE RJ MR Lock Down 404D

Sells AI Bred - Due 2/16

Who doesn't love a baldy? This one has that cocky look about her and has real clean lines. She balances well from end-to-end and will be one that you are going to be glad you bought at the end of the day.

**LOT 5****WS MS** *High Regard* **D70**

SIRE. **JMG HIGH REGARD** DAM. **WS MS BUILT RIGHT Y18**
 DOB. **3/12/16** **3/4 SM 1/4 AN** REG# **3208356**

AI Bred to W/C Executive Order 8543B PE RJ Mr. Lock Down 404D

Sells AI Bred - Due 2/20

Ms. High Regard, a baldy female, is super clean-fronted and thin-necked. She is level made and great structured. She will be the type to raise those high rent show heifers.

**LOT 6****J & C** *Uno Mas* **D016**

SIRE. **WLE UNO MAS X549** DAM. **J & C MS THROWDOWN W16**
 DOB. **1/20/16** **3/4 SM 3/16 AN 1/16 CS** REG# **3125016**

AI Bred to W/C Loaded Up 1119Y PE RJ Mr. Lock Down 404D

Sells AI Bred - Due 2/15

This one is more moderate in her kind, but real stout made and balances up in a real nice package. These are the kind that lie down and raise the high dollar calves.





LOT 7

MISS *Roche* 124

SIRE. **GWS/SCF RENDITION** DAM. **PB ANGUS 3324**
 DOB. **1/23/16** **1/2 SM 1/2 AN** REG# **3287930**
 AI Bred to CAJS Blaze of Glory PE RJ Mr. Lock Down 404D

Sells AI Bred - Due 2/21

This one has more eye appeal in person and one you should go and find before the sale. She is so deep bodied and correctly made and will be the kind that raises a great calf year after year.



LOT 8

FELT *Get Around* 137D

SIRE. **HARKERS JOHNNY RINGO** DAM. **FELT SOS DREAMER 137A**
 DOB. **1/25/16** **5/8 SM 3/8 AN** REG# **3166653**
 AI Bred to W/C Loaded Up 1119Y PE RJ Mr. Lock Down 404D

Sells AI Bred - Due 2/6

Felt Get Around is moderate in her kind and sharp made, plus is great haired. I look for her to be in a donor pen someday.



LOT 9

RS MS *Soo Line* 6D

SIRE. **SOO LINE MOTIVE** DAM. **EXAR UPSHOT DAUGHTER**
 DOB. **1/26/16** **3/4 AN 1/4 SM** REG# **ELIGIBLE**
 AI Bred to CAJS Blaze of Glory PE RS Mr. Hobart 606D

Sells AI Bred - Due 2/28

Here is a soggy middle Motive heifer that is smooth and correct. We really like the look and power of this female. She is bred up early for a Blaze of Glory calf.

LOT 10**FELT** *Lead Me On* 889D

SIRE. HARKERS JOHNNY RINGO DAM. FELT MACHO 889W

DOB. 1/27/16 1/2 SM 1/2 AN REG# 3166646

AI Bred to W/C Relentless 32C PE RJ Mr. Lock Down 404D

Sells AI Bred - Due 2/10

Felt Lead Me On goes back to a cow family that every year out produces themselves and always has a calf in either our female or bull show string. She is deep bodied and easy fleshing, so I expect her to do great things for any operation.

**LOT 11****MS** *Real Steel Gold*

SIRE. ZEIS REAL STEEL A23 DAM. BS MISS ARAP GOLD 228Z

DOB. 1/30/16 1/2 SM 1/2 AN REG# 3216341

AI Bred to W/C Loaded Up 1119Y PE RJ Mr. Lock Down 404D

Sells AI Bred - Due 1/26

Real Steel Gold is a female that is real tight fronted and square made. This is how I like them and I feel breeding for these two things is hardest thing to do in our industry.

**LOT 12****RS MS** *Turning Point* 21

SIRE. LRS TURNING POINT 3117A DAM. 217W

DOB. 2/1/16 1/2 SM 1/4 AN 1/4 CS REG# 3305246

AI Bred to W/C Lock Down PE RS Mr. Hobart 606D

Sells AI Bred - Due 1/31

Here's a Turning Point female that's moderate in her frame, easy keeping and soggy middled. She is bred early to W/C Lock Down.





LOT 13

RS MS *Emblazon* 286D

SIRE. **CCA EMBLAZON** DAM. **EXAR UPSHOT DAUGHTER**
 DOB. **2/3/16** 3/4 AN 1/4 SM REG# **ELIGIBLE**

AI Bred to CAJS Blaze of Glory PE RS Mr. Hobart 606D

Sells AI Bred - Due 2/9

Here is a soft made, deep middled, easy keeping heifer. She is out of the calving ease CCA Emblazon bull. Her granddam is a Hollywood Queen daughter that always produces a good one.



CAJS BLAZE OF GLORY- AI service sire



W/C EXECUTIVE 187D- AI service sire
(full brother to W/C Executive Order 8543B)

TERMS&CONDITIONS

Cattle sell per the terms & conditions of their breed associations. Announcements from the Auction Block on Sale Day regarding the cattle selling in this sale will take precedence over the information printed in this catalog.

No cattle will be loaded until paid for. Terms are cash, check with proper ID (e. Driver's license) or Master Card/Visa will be accepted with a 4% fee. For example, if you are the successful bidder at \$1,000 and you charge your purchase using your credit card. Your credit card statement will show a payment of \$1,040.

If you can't attend the sale, contact one of the owners, sale managers, or consultants for information regarding our sight unseen buyer guarantee. We will arrange for a member of the sale staff to discuss the cattle with you. Bidding can be done via phone or by a confidential bid prior to the sale. Please call between November 23 - November 26 to obtain a bidder number. We

will arrange to have someone call you when the lot(s) you are interested in, enters the sale ring. Please note that our sale will start on time and will move quickly, so be prepared to make your bids promptly.

LIABILITY

Anyone attending the sale attends at their own risk. Felt Farms, Sale Management, the guest consignors, and the sale personnel will not be held responsible for any personal injury or loss for those attending the sale.

TRUCKING

We will assist you in finding the most reasonable trucking options possible. Dwyer Cattle will have a truck available to haul cattle back to Illinois.

INSURANCE

Insurance will be available through James F. Bessler of Great American Insurance Group phone 815-899-9121. Talk to Nick Dwyer after the sale to insure your purchases.

HERD HEALTH

Health papers for interstate travel will be available. Bred females have been pregnancy checked safe by a licensed Veterinarian. The buyer has within 21 days following the sale to re-pregnancy test their purchases. If any animals are found open within those 21 days you must notify sale management at once for an adjustment to be made. Updated breeding information will be available on a supplement sheet sale day, this sheet will take precedence over statements in the sale catalog.

REGISTRATIONS

Please leave all transfer information with the sale clerks at the completion of the sale.

-Thank you for your interest in our programs, we strive hard day in and day out to build genetics that will work not only for us, but for our customers. Any questions on the offering, please be sure to contact one of the sale representatives.

LOT 14**WCS MS *Bismarck* 63D**

SIRE. SAV BISMARCK 5682 DAM. WCS MS LAST CALL 45B

DOB. 2/5/16 1/2 SM 1/2 AN REG# 3141082

AI Bred to W/C Executive 187D PE W/C Executive 187D

Sells AI/NS Bred - Due 3/1

Okay, I swore I was not going to sell any of our Bismarck sired heifers because they make such tremendous mother cows, but here is one for you to buy. This female is a typical Bismarck female where she is feminine fronted with depth, softness and shape of rib. She combines all that with excellent feet and legs. She will be an awesome mother. As an added bonus, her mother's sire is a full brother to WCS Pendleton 909w that is owned by Quandt brothers and Travis Thompson. Her grandmother had a bull in our Denver pen, also. She sells bred to W/C Executive.

**LOT 15****RS MS *Lock Down* 86E**

SIRE. W/C LOCK DOWN 206Z DAM. RS MS APPLAUSE 86T

DOB. 2/5/16 5/8 SM 3/8 AN REG# 3305249

AI Bred to CAJS Blaze of Glory PE RS Mr. Hobart 606D

Sells AI Bred - Due 2/2

Here's a big middled, soft made female that has brood cow written all over her. Her Encore dam is powerful with calves that come to the top year after year.

**LOT 16****FELT *Making Believe* 487D**

SIRE. FELT 3RD DIMENSIONS DAM. WCS MS WIDE TRACK 487B

DOB. 2/7/16 5/8 SM 3/8 AN REG# 3166649

AI Bred to W/C Lock Down 206Z PE RJ Mr. Lock Down 404D

Sells AI Bred - Due 1/23

Making Believe is sired by my top selling bull a few years ago that we used on our first calf heifers. This one is super clean made and really easy doing. These cattle on paper are second to none, so there is a lot of different things you can do with a female like this.





LOT 17

WCS MS *Fireball* 609D

SIRE. CHESTNUT PF FIREBALL 234 DAM. WCS MS TIME 185Y

DOB. 2/8/16 1/2 SM 1/2 AN REG# 3141061

AI Bred to W/C Executive 187D PE W/C Executive 187D

Sells AI Bred - Due 2/13

This heifer's sire was Supreme Champion at the BHSS two years ago and boy are his calves good. This heifer is stout, thick made with depth and shape of rib. Plus, she still maintains femininity with all of her power. Ms Fireball is super soft and long stride. Her structural correctness is impeccable. Her mom always has a good one. Several bulls have landed in the bull pen. She is bred AI to W/C Executive.



LOT 18

WCS MS *Uno* 617D

SIRE. HARKERS BANDITO UNO DAM. WCS MS KITTY 1034Y

DOB. 2/9/16 5/8 SM 3/8 AN REG# 3140939

AI Bred to W/C Executive 187D PE W/C Executive 187D

Sells AI Bred - Due 2/14

You could look at Ms Uno all day. She is so feminine and angular in her make up with depth and shape of rib. Her design is flawless and she moves around like a cat. We have had over five generations of her maternal side on our place. That tells us that predictability is built into this female. This will be one of your last chances to own an Uno daughter as we had to put him down. Uno won the NAILE as a yearling. Her maternal grandsire is the sire of WCS Deadwood and WCS Husker that are working for Werning's in South Dakota. Her calf by W/C Executive will be one to write home about for sure.



LOT 19

WCS MS *Hammer* 616D

SIRE. LRS HAMMER DOWN 116B DAM. WCS MS POWER 364A

DOB. 2/9/16 1/2 SM 1/2 AN REG# 3141024

AI Bred to W/C Executive 187D PE ASR Aim High

Sells AI Bred - Due 2/13

This female is flat good! She is elegant in her design. She's long fronted, deep bodied and flawless in her structural makeup. Her mom is young, but doing a tremendous job. We kept her first calf that calved this spring and weaned a 700 lb. bull calf. Her grandmother and great-grandmother are still producing for us, too. Longevity is built into this female. Ms. Hammer is going to make a tremendous brood cow and could easily end up in your donor pen. She is AI bred to the Executive bull (full brother to Executive Order), which was one of the high sellers at Wernings this year. We had the pleasure of running this young herd sire. He held up great and we can't wait to see his calves. The resulting calf could pay for the cow in the first year. Plus, there's added bonus, as she offers an outcross pedigree with a solid EPD profile.

LOT 20**WCS MS *Hammer* 613D**SIRE. **LRS HAMMER DOWN 116B** DAM. **WCS MS PEND 307A**DOB. **2/9/16** **5/8 SM 3/8 AN** REG# **3141033**

AI Bred to W/C Executive 187D PE W/C Executive 187D

Sells AI Bred - Due 2/13

Wow what an attractive clean fronted, broody female here. This heifer exudes productiveness and quality. Ms Hammer is whistle fronted with excellent depth of rib combined with great muscle shape. Her structural design is flawless. Her mom is sired by the WCS Pendleton bull, who has two sons working for the Werning family. The cows behind this female are excellent. As an added bonus, she is bred to W/C Executive.

**LOT 21****RS MS *Hobart***SIRE. **DUFF HOBART 8302** DAM. **RS MS BONUS 1P**DOB. **2/10/16** **1/2 SM 1/2 AN** REG# **3305255**

AI Bred to W/C Executive Order 8543B PE RS Mr. Hobart 606D

Sells AI Bred - Due 3/10

This Hobart heifer is feminine, has an attractive profile and is sound in her structure. Her Executive Order Calf could really be exciting.

**LOT 22****WCS MS *Graduate* 625D**SIRE. **SDS GRADUATE 006X** DAM. **WCS MS VALLEY 46B**DOB. **2/11/16** **5/8 SM 3/8 AN** REG# **3141081**

AI Bred to W/C Executive 187D PE W/C Executive 187D

Sells AI Bred - Due 2/15

Here is a nice moderate framed Graduate daughter. This heifer is feminine fronted with depth and softness of rib. Miss Graduate is easy fleshing and super sound. She has solid EPDs and from a good cow family. She is bred early to W/C Executive.





LOT 23

RS MS *Step Up* 312D

SIRE. **WS A STEP UP X27** DAM. **PB ANGUS 30X**
 DOB. **2/11/16** **1/2 SM 1/2 AN** REG# **3305254**
 AI Bred to W/C Lock Down PE RS Mr. Hobart 606D

Sells AI Bred - Due 1/29

Here is a powerful Step Up daughter that's long fronted, big bellied and sound. Her Angus dam produces a top calf every year.



LOT 24

FELT *Little Good News*

SIRE. **HARKERS JOHNNY RINGO** DAM. **FELT BIG THING A144**
 DOB. **2/12/16** **1/2 SM 1/2 AN** REG# **3166651**
 AI Bred to W/C Loaded Up 1119Y PE RJ Mr. Lock Down 404D

Sells AI Bred - Due 2/14

Johnny Ringo has been the most consistent bulls that I have had the opportunity to use as for clean-up. Felt Little Good News is a double bred half-blood female. She is a very complete female. We strive to raise this type of female. They just plain work and work well.



LOT 25

FELT *Darcey* 31D

SIRE. **NELSONS STYLE 4418** DAM. **FELT CHYNA 31Y**
 DOB. **2/12/16** **1/2 SM 1/2 AN** REG# **3215556**
 AI Bred to W/C Loaded Up 1119Y PE RJ Mr. Lock Down 404D

Sells AI Bred - Due 1/23

Power in the blood! This one has roots that go back to the Double D Blk Chyna female that has left an impact in the Foxworthy program. This one is real feminine, clean made and will make a great front pasture cow that everyone talks about. Don't miss your chance to own one.

LOT 26**WCS MS *International* 643D**

SIRE. SAV INTERNATIONAL 2020 DAM. WCS MS CHAROLETTE 1038Y
 DOB. 2/12/16 1/2 SM 1/2 AN REG# 3140937

AI Bred to W/C Executive 187D PE W/C Executive 187D

Sells AI Bred - Due 2/14

This SAV International daughter is flat good. This female is clean through her brisket with great extension of her front. Super clean in her neck. 643D offers length, depth of body great upper rib shape. She is very agile and free moving with good feet and leg structure. We should be keeping this one at the house. She is bred early to W/C Executive.

**LOT 27****MISS *Roche* 123**

SIRE. PROFIT DAM. PB ANGUS 3255R

DOB. 2/13/16 1/2 SM 1/2 AN REG# 3287928

AI Bred to W/C Executive Order 8543B PE RJ Mr. Lock Down 404D

Sells AI Bred - Due 2/23

This is one to see in person. She took a nice picture, but come to see her in person because she is one that you will truly admire. She is bronco-headed and so good hipped and so good structured that she will be a true breeding piece. She could have donor potential.

**LOT 28****FELT *Heart of Gold* 436D**

SIRE. FELT 3RD DIMENSIONS DAM. WCS MS TOP GRADE 436B

DOB. 2/14/16 5/8 SM 3/8 AN REG# 3166652

AI Bred to W/C Lock Down 206Z PE RJ Mr. Lock Down 404D

Sells AI Bred - Due 1/31

Heart of Gold is bred well, not only on paper, but she is attractive and elegant in her design. She was spoken for on the farm or so we thought as an open. The potential buyer never came back to get her due to muddy yards, so today, she is bred and for sale. I'm thinking he is wishing now he would have come back for her.





LOT 29

RS MS Upgrade 006D

SIRE. MR NLC UPGRADE U8676 DAM. PB AN 006
 DOB. 2/15/16 1/2 SM 1/2 AN REG# 3305251
 AI Bred to W/C Lock Down PE RS Mr. Hobart 606D

Sells AI Bred - Due 2/14

This Upgrade daughter is sound with excellent balance and style. She traces back to a great Legend cow and is bred up to W/C Lock Down.



LOT 30

RS MS Steppingstone 535D

SIRE. WS STEPPING STONE B44 DAM. RS MS 535Z
 DOB. 2/15/16 5/8 SM 3/8 AN REG# 3173907
 AI Bred to CAJS Blaze of Glory PE RS Mr. Hobart 606D

Sells AI Bred - Due 2/28

Wow! This Stepping Store heifer really puts all the right pieces together in one package. Smooth in her shoulder, full in her fore rib and stout from front to back. She is an attractive, up headed female with a sound set of EPDs. Ultra sound pregnancy test showed female is too close to call, but will be bred to either CAJS Blaze of Glory or RS Mr. Hobart.



LOT 31

FELT Half As Much 64D

SIRE. FELT 3RD DIMENSIONS DAM. J&C/ADB MS SURE BET
 DOB. 2/15/16 5/8 SM 3/8 AN REG# 3166645
 AI Bred to W/C Relentless 32C PE RJ Mr. Lock Down 404D

Sells AI Bred - Due 1/26

This one coming at you would be like a Sherman tank coming at you. She is moderate and is as stout as you can make one. She is well balanced and on paper will exceed most.

LOT 32**MCCS *Mackenzie* 197 10D**

SIRE. **W/C LOCK DOWN 206Z** DAM. **K-LER/TEKRONY MACKENZIE**
 DOB. **2/20/16** 1/2 SM 1/2 AN REG# **3228228**
 AI Bred to W/C Executive Order 8543B PE RJ Mr. Lock Down 404D

Sells AI Bred - Due 2/10

My favorites are always the half-blood females. Mackenzie is sired by the W/C Lock Down 206Z bull that has sold hundreds of units of semen, which makes his offspring worth more from the get go. Jump on the bandwagon and be ready to pat yourself on the back for making such a wise purchase.

**LOT 33****WCS MS *Bushman* 698D**

SIRE. **KS BUSHMAN A724** DAM. **WCS MS UNO 250Z**
 DOB. **2/21/16** 3/4 1/4 AN REG# **3141049**
 AI Bred to W/C Executive 187D PE W/C Executive 187D

Sells AI Bred - Due 2/14

This 3/4 blood female is just plain attractive for a high percentage female. She is clean and attractive in her front end with excellent depth and shape of rib. Her structural design is flawless as well. Her mom and grandmother raise calves like her every year and her mom is easy keeping and attractive to view. She has outcross genetics with a 127 API. She is bred to W/C Executive.

**LOT 34****WCS MS *Uno* 699D**

SIRE. **HARKERS BANDITO UNO** DAM. **WCS MS BISMARCK 2Z**
 DOB. **2/22/16** 1/2 SM 1/2 AN REG# **3141107**
 AI Bred to W/C Executive 187D PE W/C Executive 187D

Sells AI Bred - Due 2/14

Ms Uno combines some of the best cow makers around with Uno, Bismarck and Tradition in her pedigree. This female is stout made, but yet very feminine in her design and lines. She is wide and square hipped with great depth and shape of rib. She moves like a cat. I can't say enough good things about this female. It's very hard to let this one go, but we are dedicated to bringing our best. She is bred to W/C Executive





LOT 35

WCS MS *Uno* 6003D

SIRE. **HARKERS BANDITO UNO** DAM. **WCS MS WILLIE 3057A**
 DOB. **2/23/16** **1/2 SM 1/2 AN** REG# **3140913**
 AI Bred to W/C Executive 187D PE W/C Executive 187D

Sells AI Bred - Due 2/14

A person would like to have 200 cows with this female's look. She is so soft, feminine and correct when viewed from the profile. She is long, clean fronted, smooth shouldered and with length and depth of rib. Ms Uno is long and level in her hip with base width. This female is hard to fault. Her mom is a blaze faced female that is just beautiful to look at. She is due to W/C Executive.



LOT 36

RUTH/TLT MS. *D56*

SIRE. **BF MR. CONFIDENCE** DAM. **RUTH MISS Z56**
 DOB. **2/23/16** **3/4 SM 1/4 AN** REG# **3206574**
 AI Bred to CAJS Blace of Glory PE RJ Mr. Lock Down 404D

Sells AI Bred - Due 2/21

Here is a real elegant female that is hard to fault anywhere. She is super complete and made like a lady should be.



LOT 37

WCS MS *Bushman* 6006D

SIRE. **KS BUSHMAN A724** DAM. **WCS MS SCHOOL 2021Z**
 DOB. **2/24/16** **3/4 SM 3/16 AN** REG# **3140929**
 AI Bred to W/C Executive 187D PE W/C Executive 187D

Sells AI/NS Bred - Due Late Feb/Early March

As you can see the KS Bushman bull is siring attractive, big bodied functional females. 6006D is no exception to the rule. This 3/4 blood female is so long, clean and extended in her front end. Ms Bushman is long bodied with tremendous rib shape. She is level in her hip and smooth in her tail head with great muscle shape. Total outcross genetics here from a great cow family. She is bred to W/C Executive.

LOT 38**WCS MS *Hammer* 6015D**SIRE. **LRS HAMMER DOWN 116B** DAM. **WCS MS DESIGN 872U**DOB. **2/26/16** 1/2 SM 7/16 AN REG# **3140960**

AI Bred to W/C Executive 187D PE W/C Executive 187D

Sells AI Bred - Due 2/13

Ms Hammer has brood cow written all over her. She is deep bodied thick made and broody in her design. She is flawless in her structural design as well. Her mom and grandmother have raised great bulls and females for us --year in and out. We stress longevity and consistency in the quality of calves our cows produce. Her great-grandmother produced till she was 18-years-old. Her mating to Executive is exciting to say the least. Outcross genetics sell here, so your mating possibilities are limitless.

**LOT 39****FELT *Stylish Girl* 40D**SIRE. **NELSONS STYLE 4418** DAM. **FELT IN A DREAM 40X**DOB. **2/27/16** 1/2 SM 1/2 AN REG# **3180698**

AI Bred to W/C Loaded Up 1119Y PE RJ Mr. Lock Down 404D

Sells AI Bred - Due 1/26

This heifer is sired by our Silveiras Style son that we purchased at the Cattleman's Classic a couple years ago. He was raised by the Nelson family in Nebraska, who are great friends of mine and raise some of the best Angus cattle to be found. This one is real long necked and long bodied and great haired. Stylish Girl will be an asset to anyone's program.

**LOT 40****RS MS *Step Up* 89D**SIRE. **WS A STEP UP X27** DAM. **RS MS DREAM 89W**DOB. **2/28/16** 3/4 SM 1/8 AN 1/8 CS REG# **3305261**

AI Bred to W/C Lock Down 206Z PE RS Mr. Hobart 606D

Sells AI Bred - Due 2/5

I really like the look of this Step Up heifer. She seems to get better every day. Her mating to W/C Lock Down could really click.





LOT 41

WS MS *High Regard* **D57**

SIRE. **JMG HIGH REGARD** DAM. **WS MS DUFF ENCORED**
 DOB. **2/28/16** **1/2 SM 3/8 AN 1/8 CS** REG# **3208307**
 AI Bred to W/C Executive Order 8543B PE RJ Mr. Lock Down 404D
Sells AI Bred - Due 1/31

This is one of the coolest marked ones in the sale. When you mess with baldies you never know what you're going to get. This one is well balanced and structured and is sure to be an asset to any program in the country.



LOT 42

WCS MS *Hammer* **6024D**

SIRE. **LRS HAMMER DOWN 116B** DAM. **WCS MS PENDLETON 295Z**
 DOB. **3/1/16** **1/2 SM 1/2 AN** REG# **3141037**
 AI Bred to W/C Executive 187D PE W/C Executive 187D
Sells AI Bred - Due 2/13

This heifer has brood cow written all over her. She is stout made with great bone for a half blood, while still maintaining femininity. Ms Hammer is structurally correct and fills her tracks on the move. Her mom is sired by the Pendleton bull. Her mother, grandmother and great mother have always hit a home run for us, whether it be a heifer or bull calf. Outcross genetics here. She is called safe to AI date.



LOT 43

WCS MS *Hammer* **6034D**

SIRE. **LRS HAMMER DOWN 116B** DAM. **WCS MS SCHOOL 264Z**
 DOB. **3/3/16** **1/2 SM 1/2 AN** REG# **3141047**
 AI Bred to W/C Executive 187D PE W/C Loaded up 287D
Sells AI/NS Bred - Due Late Feb/Early March

This bred female is very complete in her design and structural correctness. Ms Hammer is pretty fronted with good depth and shape of rib. Her mother and grandmother have been excellent producing cows for us. The vet called her more than likely bred to the W/C Loaded Up son we own. He is deep and thick made with a super clean front end. Her calf will be exciting to see.

LOT 44**B & R MISS** *D925*

SIRE. **WS PILGRIM H182U** DAM. **MS NLC SONIC W9063**
 DOB. **3/4/16** **3/4 SM 1/4 AN** REG# **3186745**

AI Bred to CAJS Blaze of Glory PE RJ MR Lock Down 404D

Sells AI Bred - Due 2/27

This one is elegant in her design and fault free. I know most breeders wish they could have 200 that look like her.

**LOT 45****WCS MS** *Bushman* **6042D**

SIRE. **KS BUSHMAN A724** DAM. **WCS MS SHOT 689S**
 DOB. **3/6/16** **5/8 SM 3/8 AN** REG# **3140985**

AI Bred to W/C Executive 187D PE W/C Executive 187D

Sells AI Bred - Due 2/13

What a high quality bred female we are offering in this lot. She is very long fronted and expresses tremendous femininity and is yet massive in her make-up. Ms Bushman is deep in her flank with great rib shape and capacity. Her mother and grandmother have been great cows for us. Her calf by Executive will be exciting, so buy with confidence.

**LOT 46****B & R MISS** *D826*

SIRE. **WS PILGRIM H182U** DAM. **BT MISS MEYER U440**
 DOB. **3/7/16** **3/4 SM 1/4 AN** REG# **3186750**

AI Bred to W/C Executive Order 8543B PE RJ MR Lock Down 404D

Sells AI Bred - Due 1/31

This baldy Pilgrim goes back to a Meyer cow. Everyone knows that a shot of Meyer in a pedigree usually leads to great things. She is a nice baldy heifer that everyone would like to have a whole herd full of in their pastures.





LOT 47

WCS MS *Crown* 6057D

SIRE. **WCS BLK CROWN 445B** DAM. **WCS MS CORRECT 603S**
 DOB. **3/8/16** **3/4 1/4 AN** REG# **3140988**
 AI Bred to W/C Executive 187D PE W/C Loaded Up 287D

Sells AI/NS Bred - Due Mid March

Wow what a clean, fancy-fronted female. Ms Crown just has that look about her. She is sound as a cat. This 3/4 black baldy female is hard to fault. Her mom has been a no miss cow and her grandmother was one of our best donor cows. Ms Crown has no Dream On, Legacy or the like in her pedigree, so she is a complete outcross in the Simmental breed. Her paternal grandsire won NAILE and her maternal grandsire won the American Royal. Her sire was the lead off bull in our Res Champ pen at NWSS, a couple of years ago. Her resulting calf is going to be good. To find a high percentage female with this sleek front and outcross pedigree is hard to do. It is with mixed emotions that we sell this one!



LOT 48

RS MS *Upgrade* 186D

SIRE. **MR NLC UPGRADE U8676** DAM. **RS KATIE 135A**
 DOB. **3/9/16** **1/2 SM 1/4 AN 1/4 CS** REG# **3305260**
 AI Bred to W/C Lock Down 206Z PE RS Mr. Hobart 606D

Sells AI Bred - Due 3/4

186D is moderate in her frame, sound in her movement, long fronted, and stylish. An Upgrade daughter that's stout from end to end.



LOT 49

WS MS *High Regard* D64

SIRE. **JMG HIGH REGARD** DAM. **WS MS STEP UP A6**
 DOB. **3/10/16** **3/4 SM 1/4 AN** REG# **3208378**
 AI Bred to W/C Executive Order 8543B PE RJ Mr. Lock Down 404D

Sells AI Bred - Due 1/29

Here is a kind of freak for a Simmental baldy. She is super clean made and comes out of the top of her shoulder very well. This female is the kind that are fun to play around with and usually end up raising that high dollar show heifer.

LOT 50**MCCS 30Y 32D**

SIRE. DLN-UPGRADES LEGEND DAM. MCCS 30Y 5030
 DOB. 3/11/16 3/4 1/4 AN REG# 3221543

AI Bred to W/C Loaded Up 1119Y PE RJ Mr. Lock Down 404D

Sells AI Bred - Due 1/28

This one is a little bit more moderate in her kind, but super bold ribbed and has tons of volume to her. She is cool fronted and easy fleshing. You will be glad you bought this one at the end of the day.

**LOT 51****WCS MS Crown 6083D**

SIRE. WCS BLK CROWN 445B DAM. WCS MS DESIGN 870U
 DOB. 3/13/16 3/4 SM 1/4 AN REG# 3140961

AI Bred to W/C Executive 187D PE W/C Loaded Up 287D

Sells AI Bred - Due 2/13

Here is the only RED of the sale and she's a good one. This 3/4 blood female is long and clean bodied with excellent depth and shape of rib. Ms Crown is very long strided when put in motion. She is sired by the lead off bull in our NWSS Reserve Champion Pen of Bulls. Ms Crown offers new and refreshing genetics to red Simmental breeders. She goes back to some of our best cows on the top and bottom side of her pedigree. Her calf by Executive will be exciting to say the least.

**LOT 52****RUTH MS. D409**

SIRE. RUTH MR B 191 DAM. RUTH MS B409
 DOB. 3/16/16 1/2 SM 15/32 AN 1/32 CA REG# 3206577

AI Bred to W/C Loaded Up 1119Y PE RJ Mr. Lock Down 404D

Sells AI Bred - Due 1/24

Here is a real attractive, moderate framed heifer that is really balanced and sound on her feet and legs. She is the kind that will out produce herself.





LOT 53

MCCS 2018 55D

SIRE. **DLN-UPGRADES LEGEND** DAM. **PB ANGUS 2018**
 DOB. **3/20/16** 1/2 SM 1/2 AN REG# **3221542**
 AI Bred to W/C Executive Order 8543B PE RJ Mr. Lock Down 404D
Sells AI Bred - Due 2/20

This Upgrade daughter is one my favorite baldies in the sale and she was the last one that I had to write footnotes on, so she is definitely my favorite now. She is correctly made and balances well from end-to-end and her progeny is destined for greatness.



LOT 54

WCS MS Thunder 6101D

SIRE. **KS BUSHMAN A724** DAM. **WCS MS THUNDER 007X**
 DOB. **3/20/16** 3/4 SM 1/4 AN REG# **3141103**
 AI Bred to W/C Executive 187D PE W/C Executive 187D
Sells AI Bred - Due 2/15

This 3/4 blood female boasts an API of 135 combined with no Dream On or Legacy in her pedigree. She is truly a great breeding piece. Ms Thunder is bold sprung, deep ribbed and wide based. She is feminine in her appearance. Plus, she is structurally correct and fills her tracks when on the move. Her mom was one of our best cows. We had to do away with her mother from an injury she suffered in the blizzard a couple of years back. She is bred up to W/C Executive.



LOT 55

J & C Poly Shear D38

SIRE. **POLY SHEAR FORCE 1300 ET** DAM. **J & C MS SHARPER IMAGE B38**
 DOB. **3/22/16** 5/8 SM 3/8 AN REG# **3194938**
 AI Bred to W/ C Loaded Up 1119Y PE RJ Mr. Lock Down 404D
Sells AI Bred - Due 1/31

Quite possibly the longest and nicest necked female in the sale. This is something real hard to do in the Simmental breed, without sacrificing a lot of performance. She is sure good in her lines and everywhere else you want her to be, so I would say the future is bright for this female.

LOT 56

WCS MS *Hammer* 6111D

SIRE. LRS HAMMER DOWN 116B DAM. WCS MS POWER 356A

DOB. 3/23/16 1/2 SM 1/2 AN REG# 3141026

AI Bred to W/C Executive 187D PE W/C Loaded Up 287D

Sells AI Bred - Due 2/13

When you first see this female you just immediately think of a momma cow. She is feminine in her overall makeup with depth, softness of rib and is so smooth in her design. 6111D moves out with a long graceful stride. Comes from great cow families as well. She is bred to W/C Executive.



LOT 57

WCS MS *Bushman* 6125D

SIRE. KS BUSHMAN A724 DAM. WCS MS POWER 3036A

DOB. 3/27/16 5/8 SM 3/8 AN REG# 3140916

AI Bred to W/C Executive 187D PE W/C Executive 187D

Sells AI/NS Bred - Due 3/1

Study the cow family here. Her half-sister is the 787E open heifer in the sale. As you can see, her mother consistently puts a sweet front end on her progeny. Ms. Power is so long and clean fronted and combines that with excellent depth and shape of rib. She moves like a cat and will be a super momma cow. Her sire was the high selling bull at Kenner's Simmentals in 2014. We purchased him as an outcross purebred bull with an excellent genomic package. He has not let us down. This female is flat gorgeous. She is bred to the W/C Executive bull.



Join Us Sale Day!
FRIDAY, NOVEMBER 24TH

9 AM Cattle Available For Viewing at Sale Site

SATURDAY, NOVEMBER 25TH

9 AM Cattle On Display

5 PM Dinner Served

6 PM FOXY LADIES SALE

SALE BROADCASTED ON LIVEAUCTIONS.TV

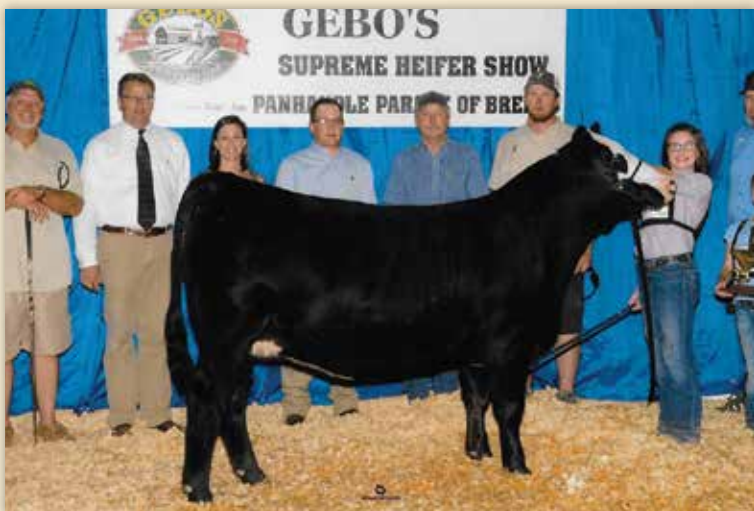

FELT MILEY 5D

Supreme Champion Female, 2016 Panhandle Parade of Breeds :: SOLD IN 2016 FOXY LADIES SALE

NOVEMBER 25TH :: 6 PM CST :: **23** :: WEST POINT, NEBRASKA



LOT 58

FELT *Fire Is Gone 70D*

SIRE. **FF SHARPER IMAGE Z537** DAM. **FELT FREEDOM X70**
 DOB. **3/27/16** **1/4 SM 3/4 AN** REG# **3166648**
 AI Bred to W/C Loaded Up 1119Y PE RJ Mr. Lock Down 404D

Sells AI Bred - Due 1/24

Just a quarter blood female, but bred her up as if she was an Angus female. Sharper Image has done a great job for me and the udders on these cattle are second to none. Her mother just gets it done year in and year out.



LOT 59

B & R MISS *D485*

SIRE. **WS PILGRIM H182U** DAM. **MS NLC SONIC W9063**
 DOB. **3/27/16** **3/4 SM 1/4 AN** REG# **3186746**
 AI Bred to W/C Loaded Up 1119Y PE RJ MR Lock Down 404D

Sells AI Bred - Due 1/20

This 3/4 blood female, sired by Pilgrim, is really the right kind of female for the times. Nothing overwhelming anywhere, but just good everywhere you want her to be.



LOT 60

FELT *Where I'm Going*

SIRE. **HARKERS JOHNNY RINGO** DAM. **SVF/TB SAXERAC X323**
 DOB. **4/1/16** **1/2 SM 1/2 AN** REG# **3158074**
 AI Bred to CAJS Blaze of Glory PE RJ Mr. Lock Down 404D

Sells AI Bred - Due 1/21

Felt Where I'm Going wanted to be a show heifer on picture taking day, but we couldn't get her to stop for a picture on the non-show side. She is very clean made and attractive. Her mother milks like a Holstein cow, so this one is sure to raise a big calf. Her grandmother is the great Myers Queen Saxerac, so expect great things.

LOT 61**FELT *Baby Heather* 1D**

SIRE. **HARKERS JOHNNY RINGO** DAM. **WS MS. RANCH HAND W1**
 DOB. 4/1/16 1/2 SM 1/4 AN 1/8 CS REG# 3129637
 AI Bred to W/C Executive Order 8543B PE RJ Mr. Lock Down 404D

Sells AI Bred - Due 2/21

She goes back to probably one of the best cows to ever walk around our place. Her dam's bull calves have averaged \$6,000 or more and her dam was flushed this last year. She was a twin to a heifer calf that we kept and actually will be Heather's first cow. These two heifers were identical, but the other one Heather could feed popsicles, so I will never be able to sale that bovine in my lifetime. This one is bred to produce and I know she will be a home run for some lucky one.

**LOT 62****RUTH MS *D149***

SIRE. **FLYING B CUT ABOVE** DAM. **RUTH W149**
 DOB. 4/1/16 1/2 SM 1/2 AN REG# 3206864
 AI Bred to W/C Executive Order 8543B PE RJ Mr. Lock Down 404D

Sells AI Bred - Due 2/27

Here a real cool made baldy that is sharp fronted and real level made out through her hip. "Fat Butt" aka Flying B Cut Above, makes great cows, so I wouldn't expect anything different of her. Call me after she calves, as I bet her calf is one that I would want to have back.

**LOT 63****MCCS *89* 60D**

SIRE. **MCCS LOCK N LOAD** DAM. **PB ANGUS 89**
 DOB. 4/4/16 1/2 SM 1/2 AN REG# 3221559
 AI Bred to W/C Loaded Up 1119Y PE RJ Mr. Lock Down 404D

Sells AI Bred - Due 2/1

This one is so bold and massive in her rib shape. For as stout as she is, she keeps it tied together in an appealing clean-fronted package with lots of femininity. This should make somebody's short list.





LOT 64

MCCS 5 58D

SIRE. **DLN-UPGRADES LEGEND** DAM. **PB ANGUS 5**
 DOB. **4/4/16** 1/2 SM 1/2 AN REG# **3221536**
 AI Bred to W/C Executive Order 8543B PE RJ Mr. Lock Down 404D
Sells AI Bred - Due 2/10

Stop in your tracks and take a look at this baldy. She is clean-fronted, long and level. She is the kind that will do what cows should do and that's make money.



LOT 65

WS MS. *High Regard* D101

SIRE. **JMG HIGH REGARD** DAM. **WS MISS MIRANDA Z23**
 DOB. **4/10/16** 3/4 SM 1/4 AN REG# **3208324**
 AI Bred to W/C Loaded Up 1119Y PE RJ Mr. Lock Down 404D
Sells AI Bred - Due 1/28

One of the most attractive fronted ones in the sale. Not only pretty and elegant in her design, but a well-balanced and real deep bodied heifer that will be a great asset for any kind of producer.



LOT 66

WCS MS *Track* 6155D

SIRE. **TNGL TRACK ON B748** DAM. **WCS 688S**
 DOB. **4/12/16** 1/2 SM 5/16 AN 3/16 CS REG# **3162013**
 AI Bred to W/C Executive 187D PE W/C Loaded Up 287D
Sells AI/NS Bred - Due Late Feb/Early March

This Track On female just has that cow look about her. Her neck comes out of the top of shoulders with great extension. She is very feminine, long, deep ribbed and bold sprung. This female moves like a cat. She is moderate and easy fleshing in her makeup. Her mom is a good producer every year. Buy with confidence here.

LOT 67**WCS MS *Uno* 6163D**SIRE. **HARKERS BANDITO UNO** DAM. **WCS MS EVER 213Z**DOB. **4/16/16** **5/8 SM 5/16 AN** REG# **3162028**

AI Bred to W/C Executive 187D PE W/C Executive 187D

Sells AI Bred - Due 2/13

Another good daughter of Uno. She is broody in her look, while maintaining femininity and structural correctness. These Uno females flat make awesome mother cows. You can't go wrong with this female, as she is from the heart of the herd. She is Ai bred to W/C Executive.

**LOT 68****RUTH MS. *D292***SIRE. **BF MR. CONFIDENCE** DAM. **FF MS ENCORE Z292**DOB. **5/3/16** **5/8 SM 3/8 AN** REG# **3206564**

AI Bred to W/C Loaded Up 1119Y PE RJ Mr. Lock Down 404D

Sells AI Bred - Due 1/26

Here is a heifer that is really good in her own right. She is moderate in her kind and will be the type that will last a long time.

**LOT 69****LANG MS. *Monopoly***SIRE. **MONOPOLY** DAM. **NEXT BIG THING DAUGHTER**DOB. **5/3/16** **COMMERCIAL**

AI Bred to W/C Relentless PE RJ Mr. Lock Down 404D

Sells AI Bred - Due 1/28

When we got the heifers home off grass, I had forgotten I even had this one. She is out of Monopoly. I'm confident this one will make a nice club calf cow.





LOT 70

BUUS MISS *Drizzle* D41

SIRE. **K-LER MAKE IT RAIN** DAM. **LEARNS PRISCILLA**

DOB. **2/20/16** PB SM REG# **3204210**

AI Bred to W/C Executive Order 8543B PE RJ Mr. Lock Down 404D

Sells AI Bred - Due 1/31

There are not a lot of guarantees in life, but this one is for sure to push the scales down. She is so stout, massively made and is a cool looking baldy. I really question my judgment some days and wonder why we are selling this one, but she is for sale under the lights in West Point on Saturday night. Come take a look and bring her a treat, as Miss Drizzle will eat out of your hand if you give her a chance.



LOT 71

B & R MISS *D440*

SIRE. **W/C WIDE TRACK 694Y** DAM. **ELM-MOUND UPGRADE Z140**

DOB. **1/7/16** PB SM REG# **3186755**

AI Bred to W/C Loaded Up 1119Y PE RJ MR Lock Down 404D

Sells AI Bred - Due 1/29

Here is a purebred female that is choke-necked and real square made. She has plenty of muscle and shape to her. Expect great things out of a female like this.



LOT 72

RS MS *Upgrade* 135D

SIRE. **MR NLC UPGRADE U8676** DAM. **RS KATIE 135A**

DOB. **2/22/16** PB SM REG# **3305260**

AI Bred to W/C Lock Down

Sells AI Bred - Due 2/11

Here is another good Upgrade heifer that is thick from front to back. She has smooth, clean lines with a fancy profile. She is bred up early to W/C Lock Down.

LOT 73**BUUS MISS *Goldmine* D35**SIRE. **SS GOLDMINE L42** DAM. **HS ULTIMATE EXPECTATIONS**DOB. **2/20/16** PB SM REG# **3203599**

AI Bred to W/C Loaded Up 1119Y PE RJ Mr. Lock Down 404D

Sells AI Bred - Due 1/20

This one is a little old school bred, but everyone knows that those with Goldmine in the pedigree are good cows. She is moderate in her kind, but I dare you to find one that is better structured and as correctly made as this one.

**LOT 74****RUTH MS. *DA***SIRE. **W/C BF INNOCENT MAN** DAM. **BF MISS BUILT QUEEN Z4**DOB. **2/18/16** PB SM REG# **3206573**

AI Bred to W/C Loaded Up 1119Y PE RJ Mr. Lock Down 404D

Sells AI Bred - Due 2/20

She sharp fronted and sharply made. She's a little bit more moderate, but is made the way a lady should be. She is destined for great things.

**LOT 75****MS. *Step Up By B Right***SIRE. **SVF/NJC BUILT RIGHT N48** DAM. **MS STEPPING UP**DOB. **2/6/16** PB SM REG# **3216343**

AI Bred to W/C Loaded Up 1119Y PE RJ Mr. Lock Down 404D

Sells AI Bred - Due 1/31

Built Right females make awesome cows and are great uddered females. This one is stout and massive and one that I would love to keep.





LOT 76

WCS MS *Willey* 6025D

SIRE. **WCS MR WILLEY 107Y** DAM. **WCS MS TINKERBELL 10**

DOB. **3/1/16** **PB SM** REG# **3140941**

AI Bred to W/C Executive 187D PE W/C Executive 187D

Sells AI Bred - Due 2/14

Where do you begin on this great blaze face purebred? Her look is second to none. 6025D is so long fronted, smooth shouldered and clean made thru her front one-third. Then you move back into her long sweeping rib shape, and there's great depth and softness of rib. She is long and level in her hip with a smooth tail head. Then when you get behind her you appreciate her for her thickness and overall width and mass. Ms Willie moves with long soft stride. Her feet are perfect in design and shape as well. Plus, her mom is by WCS Pendleton, grandmother is sired by 600U and her sire is by 3015N. As an added bonus, she has a 129 API and outcross pedigree. Should be keeping this one at home. She is bred to W/C Executive.



LOT 77

RUTH MS. *D25*

SIRE. **RUTH MRS. A88** DAM. **MSRBS Y25**

DOB. **3/4/16** **PB SM** REG# **3206570**

AI Bred to W/C Executive Order 8543B PE RJ Mr. Lock Down 404D

Sells AI Bred - Due 1/30

Everyone loves a baldy and I'm sure you will love this one when you see her. It hard to put a hole in this one anywhere. My kind of heifer right here.



LOT 78

WCS MS *Willey* 6100D

SIRE. **WCS MR WILLEY 107Y** DAM. **WCS MS DESIGN 813U**

DOB. **3/20/16** **PB SM** REG# **3140971**

AI Bred to W/C Executive 187D PE W/C Executive 187D

Sells AI/NS Bred - Due 3/1

If you are looking for that next great blaze face purebred—here she is. Ms Willey has that killer look combined with outcross genetics and very good genomic profile. She is thick and stout made and combines that with length, softness and feminine in her look. She is super sound and agile in her movement. Ms Willey has some of our very best cows in her pedigree top and bottom. The 3015N cow is one of donors that has raised numerous great ones for us. Her resulting baby by W/C Executive will be a stand out, I bet. It's very hard to sell this heifer, as I love baldies.

LOT 79**LANG MS** *Broker*

SIRE. **MR HOC BROKER** DAM. **LANG MISS GOLDMINE**
 DOB. **3/24/16** PB SM REG# **3249656**
 AI Bred to W/C Relentless 32C PE RJ Mr. Lock Down 404D
Sells AI Bred - Due 1/27

Here's a solid black, purebred heifer that is one of my favorites in the sale. She might not be a baldy, but I guarantee you she can make one. I think she can be bought right. This one is so clean-fronted, correct made and is destined for great things. She will probably end up in a donor pen somewhere.

**LOT 80****WCS MS** *Track 6129D*

SIRE. **TNGL TACK ON B748** DAM. **WCS 1049Y**
 DOB. **3/28/16** PB SM REG# **3140935**
 AI Bred to May-Way Equity PE W/C Executive 187D
Sells AI Bred - Due 2/14

Here is one of the first purebred Track On bred females to be offered for sale. This mating sure worked. Her mom is by WCS Pendleton that seems to hit every year. This heifer is attractive through her front end with length and depth of rib. Ms Track just has that look about her and is impeccable in structural correctness and design. Her calf by W/C Executive will be fun to see.

**LOT 81****ROCHE** *1180*

SIRE. **VCLPROFIT MAKER 604D** DAM. **DOUBLE D BLK CHYNA**
 DOB. **3/2/16** PB SM REG# **PENDING**
 AI Bred to W/C Loaded Up 1119Y PE RJ Mr. Lock Down 404D
Sells AI Bred - Due 2/18

This is a real sharp fronted purebred female that we are still waiting on papers, but I have been promised them. Life can be hard and it's real hard to raise purebreds that look like this. Real beauty and a real breeding piece here. Hold on for the ride, she's going to take you on, as this one is a double bred half-blood and is double good. Take her home with confidence.





LOT 82

MCC *Syrena* 6013

SIRE. SAV POPULIST 0470 DAM. MCC SYRENA 4027

DOB. 2/9/16 ANGUS REG# 18704665

AI Bred to W/C Relentless 32C PE RJ Mr. Lock Down 404D

Sells AI Bred - Due 2/27

Not a typical Angus in my mind. She has more muscle and shape than most and by far more bone. Breed her any way you want. I think whatever you choose it will work.



LOT 83

MCC *Eileen* 6035

SIRE. ELLINGSON SECRETARY 2011 DAM. MCC EILEEN 5028

DOB. 2/21/16 ANGUS REG# 18659462

AI Bred to W/C Loaded Up 1111Y PE RJ Mr. Lock Down 404D

Sells AI Bred - Due 1/24

This MCC Eileen Angus heifer is hard to fault. Super stout and super good, she should be a great brood cow for someone.



LOT 84

MCC *Schaff* 6080

SIRE. SAV POPULIST 0470 DAM. MCC SCHAFF 5030

DOB. 3/12/16 ANGUS REG# 18704666

AI Bred to W/C Loaded Up 1119Y PE RJ Mr. Lock Down 404D

Sells AI Bred - Due 1/21

Everyone can always use a good Angus female, since they make such great breeding pieces. I think this one has limitless options.

LOT 85**MCC *Eileen* 6081**

SIRE. SAV POPULIST 0470 DAM. MCC EILEEN 6029
 DOB. 3/12/16 ANGUS REG# 18704660
 AI Bred to W/C Loaded Up 1119Y PE RJ Mr. Lock Down 404D

Sells AI Bred - Due 1/30

MCC Sandra is one of the stoutest Angus in the offering and the kind that will make bulls. Whatever direction you decide to breed her-- I'm sure it will work.

**LOT 86****MCC *Blackbird* 6082**

SIRE. SAV ANGUS VALLEY 1867 DAM. MCC BLACKBIRD 2046
 DOB. 3/13/16 ANGUS REG# 18704661
 AI Bred to W/C Loaded Up 1119Y PE RJ Mr. Lock Down 404D

Sells AI Bred - Due 1/20

This is my favorite Angus bred female in the sale. She is complete and hard to fault anywhere. If I could make or find them made like this one every day, I might become a serious Angus breeder.

**LOT 87****MCC *Sandra* 6095**

SIRE. SAV POPULIST 0470 DAM. MCC SANDRA 1051
 DOB. 3/13/16 ANGUS REG# 18704658
 AI Bred to W/C Loaded Up 1119Y PE RJ Mr. Lock Down 404D

Sells AI Bred - Due 1/28

Sandra is a SAV Populist daughter that is the real deal. She is so good behind her shoulders and fore rib, plus so bold everywhere in her makeup. Make Angus or Simmentals-- I'm sure it will work either way.

**LOT 88****MCC *Delia* 6098**

SIRE. SAV POPULIST 0470 DAM. MCC DELTA 049
 DOB. 3/27/16 ANGUS REG# 18704657
 AI Bred to W/C Loaded Up 1119Y PE RJ Mr. Lock Down 404D

Sells AI Bred - Due 1/21

MCC Delia is a real brood cow prospect. Super massive and easy fleshing, she is sure one to raise a great calf year in and out.





LOT 89

WCS MS *Thunder* 787E

SIRE. **TNGL TRACK ON B748** DAM. **WCS MS POWER 3036A**
 DOB. **3/1/17** **5/8 SM 3/8 AN** REG# **3283807**

WOW what an exciting young female here! Ms Thunder is freaky in her front end, as she is flat shouldered, long and clean in her neck. She comes out of her shoulder smoothly into her rib cage, which is deep and soggy with tons of capacity. Her hip is long and level in its makeup. She is flawless in her design and moves like a cat. The 6125D bred female is a maternal sister to lot 92. So, you can see the power in the cow family here. Her sire, Track On was the NWSS Reserve Calf Champion in his only outing and then we made him a herd bull. A son of his last year was calf champion at the NAILE and NWSS for the Tingles. I would rather own this one than show against her. She will be in the purple and then make a tremendous momma cow. Her pedigree and EPD profile is flawless. Ms Thunder is destined for greatness.



LOT 90

J&K *Emblynette* 8179

SIRE. **COLBURN PRIMO 5153** DAM. **CHAMPION HILL EMBLYNETTE 8173**
 DOB. **1/30/17** **ANGUS** REG# **18782382**

"Chocolate" has already hung some banners starting with her debut at the Iowa Angus Preview being named reserve junior heifer calf champion followed by Angus feeder heifer calf at the Iowa State Fair! This heifer's side profile is second to none and she has a killer front end. Her show career has just started don't pass her up!



LOT 91

WCS MS *Sasha* 7E

SIRE. **W/C RELENTLESS 32C** DAM. **LE BETTIS 572J**
 DOB. **2/5/17** **PB SM** REG# **3283951**

Where do you begin on these two full sibs sired by the great W/C Relentless bull out of our donor Z-047? We have three bull calves and two heifer calves out of this flush and man-o-man are they good. We couldn't decide what to do, so we decided to put them on the sale and let you decide which one you like. They both have the potential to put banners on the wall and money in the bank. Their EPD profile is impeccable and as a bonus they offer outcross genetics. Ms Sasha is long and elegant in her front end and smooth shouldered. She blends smoothly into her rib cage and offers great rib shape. Sasha is long and level in her hip design and shows great muscle shape. She moves out with a long, confident stride when put in motion.

LOT 92**RS MS *Revival* 51E**

SIRE. **WS REVIVAL 51E** DAM. **BFW BANDOLIER LASS 656B**
 DOB. 2/5/17 5/8 SM 1/32 AN 1/32 CS REG# 3305263

This Revival heifer is long bodied, big topped and has great hair. A real attractive female out of a Whiplash cow purchased from a past Foxy Ladies sale.

**LOT 93****WCS MS *Sugar N Spice* 71E**

SIRE. **W/C RELENTLESS 32C** DAM. **LE BETTIS S72J**
 DOB. 2/6/17 PB SM REG# 3283771

Where do you begin on these two full sibs sired by the great W/C Relentless bull out of our donor Z-047? We have three bull calves and two heifer calves out of this flush and man-o-man are they good. We couldn't decide what to do, so we decided to put them on the sale and let you decide which one you like. They both have the potential to put banners on the wall and money in the bank. Their EPD profile is impeccable and as a bonus they offer outcross genetics. Ms Sugar N Spice is long, level and wide in her hip. She is long and deep bodied with a soft flank. Sugar N Spice is very long fronted, smooth shouldered and upheaded. She is super sound on the move. You will drive miles to find two purebreds like these two. Buy with confidence

**LOT 94****RS MS *Uprising* 111E**

SIRE. **LLSF UPRISING Z925** DAM. **RS MS ENCORE 111U**
 DOB. 2/7/17 3/4 SM 3/16 AN 1/16 CS REG# 3305264

Here is a massive and powerfully built Uprising daughter. 111E is thick topped, big boned, deep sided and moves well.





LOT 95

RS MS *Pays to Be* 960E

SIRE. LLSF PAYS TO BELIEVE ZU194 DAM. 960W
 DOB. 2/17/17 1/2 SM 1/4 CS 1/8 AN 1/16 CA REG# 3305265
 Here's a heifer that will catch your eye. She is a beautiful blaze faced Pays To Believe daughter that's sleep fronted, deep bodied, and sound. Definitely one of our favorites.



LOT 96

FELT *Ella* 874E

SIRE. CAJS BLAZE OF GLORY DAM. BFW DIAMOND 874C
 DOB. 2/20/17 3/4 SM 1/4 AN REG# 3299988
 We used Blaze of Glory last year on our heifers and we sure liked how they calved. This one has good lines and is in a bit of a growth spurt right now. Take her home and give her some feed and look out next summer as a bred.



LOT 97

WCS MS *Bandit* 752E

SIRE. TNGI TRACK ON B748 DAM. WCS BANDITO 348A
 DOB. 2/21/17 PB SM REG# 3283838
 Here is a tremendous purebred female out of our Tngl Track On herd sire. This female combines outcross genetics, great EPDs and awesome phenotype all in one package. Ms Bandit is deep bodied, soggy made and easy fleshing. Her depth of body is one of a kind. She is long and level in her hip design with her tail head laying in smoothly. She's wide based and sound tracking. Ms Bandit is flat shouldered and feminine in her makeup. Her mom and grandmother have been great producers for us every year, as well. This female could easily end up in your donor pen. Her photo doesn't due her justice, so come look at her in person and you will not be disappointed. It's very hard for us to let go of this one.

LOT 98**RS *Gracie* 850E**SIRE. **LLSF PAYS TO BELIEVE** DAM. **LBS ELLA GRACE 307A**DOB. **2/24/17** PB SM REG# **3305266**

Gracie is a long bodied, beautiful profiling heifer out of a powerful dam. She is a sound, free moving female with a lot of genetic potential.

**LOT 99****FELT *Estelle* E21**SIRE. **W/C RELENTLESS 32C** DAM. **RUBYS MISS Y21**DOB. **2/28/17** PB SM REG# **3299985**

Estelle is the natural calf out of our Ruby donor and she is real nice. She is sound at the ground and is super big middle. Show her, then turn her into a great front pasture kind.

**LOT 100****FELT *Ellie* 9E**SIRE. **W/C RELENTLESS 32C** DAM. **TSA MISS MO BETTER A9**DOB. **3/1/17** 3/4 SM 1/4 AN REG# **3299986**

This baldy made heifer has been a stand out since she was born. Felt Elly is really good structured and has a nice profile and is nice haired. Her best days are ahead of her.





LOT 101

FELT *Eddie* 193E

SIRE. COLBURN PRIMO 5153 DAM. ELM-MOUND TRAILBLAZER S516
 DOB. 3/1/17 1/2 SM 1/2 AN REG# 3267767

We sampled the Angus Colburn Primo bull last year and I was happy with outcome. Felt Eddie has been shown already, so she is ready to go. She is super nice haired, long and correct made. This one as a bred next year will be scary good.



LOT 102

FELT *Emmy* 317E

SIRE. BC LOOKOUT 7024 DAM. 5002X
 DOB. 4/2/17 1/2 SM 1/2 AN REG# 3299981

BC Lookout just clicks on Simmental cows and this is a cool baldy heifer. Calves out of this cow have sold in the \$10,000 range as consistent as any produced by one cow. Her mother is a full sib to the heifer that won Louisville as a baby for us a few years ago, so there is power in the blood.



LOT 103

FELT *Elaina* 424E

SIRE. HARKERS JOHNNY RINGO DAM. WCS MS UNO 424B
 DOB. 4/5/17 1/2 SM 1/2 AN REG# 3299984

Felt Elaina is a double bred half-blood. The day she was born, I told Nick this one could be special. She is so big bellied, plus sound structured and is so good in her shoulder. Look how she comes out the top side of her neck. This one will be a force to reckon with in the show ring and pasture.

LOT 104

FELT MS. *Alana* 124E

SIRE. **BC LOOKOUT 7024** DAM. **CHESTNUT 53**
 DOB. **4/15/17** **ANGUS** REG# **18899970**

The only purebred Angus open that I raised and she sure deserves a second look. Her dam was supreme champion breeding heifer of all breeds a few years back at the Sioux Falls Empire Winter Show. Felt Alana is nice haired and clean fronted, plus she has continued to get better with time.



LOT 105

FELT *Emanuelle* 701E

SIRE. **LRS TURNING POINT 3117A** DAM. **RUBYS MISS Y21**
 DOB. **5/1/17** **PB SM** REG# **3299982**

Felt Emanuelle is the youngest female in the sale, but don't overlook this one. If she changes as much in the next month as she has in the last month, hold on and get ready to get your picture taken. Out of the deceased Turning Point bull and the top selling open in Ruby's sale a few years back. She has a perfect baldy head and is long and clean made. Just give her a little feed and TLC, then watch out.



LOT 106

J&K *Elaine* 7610

SIRE. **PVF INSIGHT 0129** DAM. **J&K ELAINE'S PRIDE 362**
 DOB. **5/2/17** **ANGUS** REG# **PENDING**

A full sister to this heifer hung many banners as a calf, reserve heifer calf champion at the Iowa Angus Preview show and champion Angus feeder heifer at the Iowa State Fair in 2015. She is young and very green right now, but Angus can't be green this of year! She has a long killer front end and is big boned. We can't wait to this heifer in the show ring next summer as a big bred!

Join Us Sale Day!

FRIDAY, NOVEMBER 24TH

9 AM Cattle Available For Viewing at Sale Site

SATURDAY, NOVEMBER 25TH

9 AM Cattle On Display

5 PM Dinner Served

6 PM FOXY LADIES SALE

SALE BROADCASTED ON LIVEAUCTIONS.TV



740 26th Street, Roseville, IL 61473

FOXY LADIES SALE :: NOVEMBER 25TH :: 6 PM CST
WEST POINT LIVESTOCK AUCTION :: WEST POINT NEBRASKA

